

MISSOURI BANDMASTERS ASSOCIATION MISSOURI ALL-STATE BAND AUDITION MATERIALS

FLUTE & PICCOLO

Scale: All scales are to be MEMORIZED.
Prepare them all slurred and tongued in sixteenth notes at quarter note = 88.
Scales should be performed ascending and descending. Scales given are the starting tone. DO NOT TRANSPOSE.

All scales are to be prepared from required scale sheet as written.

Chromatic: Perform the chromatic exactly as written.

Major Scales: C G D A E B/Cb F#/Gb C#/Db Ab Eb Bb F

Minor Scales: a e b f# c# g#/ab d#/eb a#/bb f c g d

Books:

Advanced Method for Flute, Volume II – Voxman/Rubank Publication

Selected Studies for Flute – Voxman/Rubank Publication

Set I (2024-2025)	Advanced Method	p. 6	#6 slurred
		p. 17	#61 slurred, groups of 4
		p. 51	#4
		p. 56	#18
	Selected Studies	p. 8 p. 14	all only
Set II (2025-2026)	Advanced Method	p. 9	#20 slurred
		p. 16	#55 slurred
		p. 52	#9
		p. 55	#16
	Selected Studies	p. 23 p. 38-39	all Ab Major, Andante

New sets will be released in 2026

MISSOURI ALL-STATE-BAND AUDITION SCALES

to be played at a minimum tempo of quarter note = 88

Flute

Chromatic Scale

Missouri ASB Major Scales

C Major Scale

The C major scale is written on a single staff in 4/4 time. It consists of two measures: the first measure contains the ascending scale (C4 to C5) and the second measure contains the descending scale (C5 to C4). The notes are: C4, D4, E4, F4, G4, A4, B4, C5, B4, A4, G4, F4, E4, D4, C4.

G Major Scale

The G major scale is written on a single staff in 4/4 time. It consists of two measures: the first measure contains the ascending scale (G4 to G5) and the second measure contains the descending scale (G5 to G4). The notes are: G4, A4, B4, C5, D5, E5, F#5, G5, F#5, E5, D5, C5, B4, A4, G4.

D Major Scale

The D major scale is written on a single staff in 4/4 time. It consists of two measures: the first measure contains the ascending scale (D4 to D5) and the second measure contains the descending scale (D5 to D4). The notes are: D4, E4, F#4, G4, A4, B4, C#5, D5, C#5, B4, A4, F#4, E4, D4.

A Major Scale

The A major scale is written on a single staff in 4/4 time. It consists of two measures: the first measure contains the ascending scale (A4 to A5) and the second measure contains the descending scale (A5 to A4). The notes are: A4, B4, C#5, D5, E5, F#5, G#5, A5, G#5, F#5, E5, D5, C#5, B4, A4.

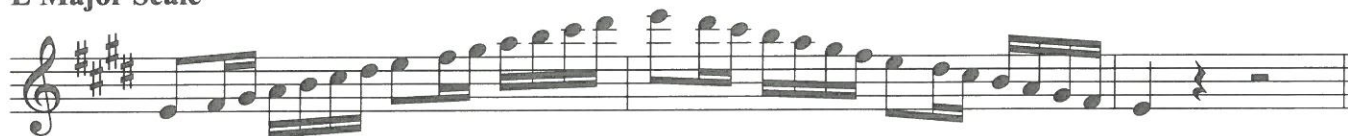
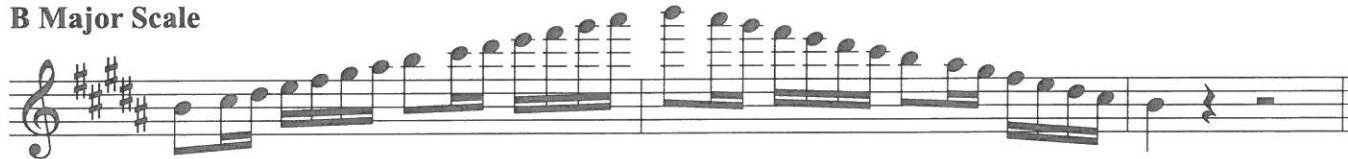
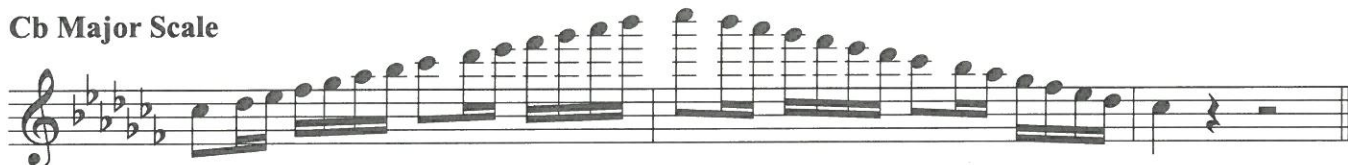
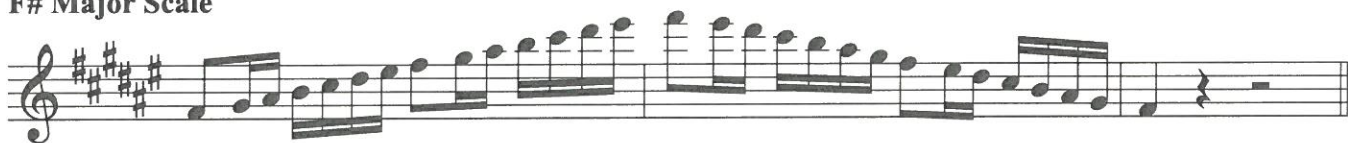
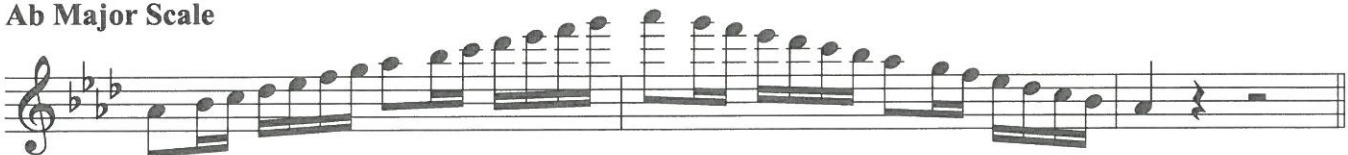
E Major Scale**B Major Scale****Cb Major Scale****F# Major Scale****Gb Major Scale****C# Major Scale****Db Major Scale****Ab Major Scale**

E_b Major Scale

B_b Major Scale

F Major Scale

Missouri ASB Melodic Minor Scales

A Melodic Minor

E Melodic Minor

B Melodic Minor

F# Melodic Minor

C# Melodic Minor

G# Melodic Minor

A \flat Melodic Minor

D# Melodic Minor

E \flat Melodic Minor

A# Melodic Minor

B \flat Melodic Minor

F Melodic Minor

C Melodic Minor

G Melodic Minor

D Melodic Minor

4

simile

Various articulations may be used in the chromatic, the interval, and the arpeggio exercises at the option of the instructor.

Chromatic Scale

5

Scale in Thirds

6

Common Chord

7

Dominant 7th Chord

8

59 

Scale in Thirds

60 

Common Chord

61 

Dominant 7th Chord

62 

B Major

63 

4

5

Allegro moderato

6

18

Andantino

19

20

E MINOR

Ferling

Largo lagrimoso

p *f* *p*

f

p *cresc.*

f *p* *tr*

f *tr*

p *cresc* *f*

p *f* *tr* *tr* *tr*

rit. *p* *p*

cresc. *f* *p*

D MAJOR

Allegro non troppo (♩ = 132)

Bach-Schindler

- Staff 1:** Dynamics include *f legg.p*, *fp*, and *f*.
- Staff 2:** Dynamics include *dim.*, *p*, and *f*.
- Staff 3:** Dynamics include *p*, *f*, and *p*.
- Staff 4:** Dynamics include *cresc.* and *f*.
- Staff 5:** Dynamics include *mf*, *cresc.*, and *f*.
- Staff 6:** Dynamics include *p*, *f*, *p*, *f*, and *p*.
- Staff 7:** Dynamics include *cresc.* and *f*.
- Staff 8:** Dynamics include *p*, *fp*, and *f*.
- Staff 9:** Dynamics include *dim*, *p*, and *f*.
- Staff 10:** Dynamics include *p* and *f*.