

MISSOURI BANDMASTERS ASSOCIATION  
MISSOURI ALL-STATE BAND AUDITION MATERIALS

ALTO SAXOPHONE

Scale: All scales are to be MEMORIZED.

Prepare them all slurred and tongued in sixteenth notes at quarter note = 88.

Scales should be performed ascending and descending. Scales given are the starting tone.  
DO NOT TRANSPOSE.

**All scales are to be prepared from required scale sheet as written.**

Chromatic: Perform the chromatic exactly as written.

Major Scales: C G D A E B/Cb F#/Gb C#/Db Ab Eb Bb F

Minor Scales: a e b f# c# g#/ab d#/eb a#/bb f c g d

Books: *Selected Studies for Saxophone – Voxman/Rubank Publication*  
*Universal-Prescott, 1<sup>st</sup> and 2<sup>nd</sup> Year – Carl Fischer Publication*

---

Set I (2024-25)	Selected Studies	p. 3	all
		p. 6	all
	Universal-Prescott	p. 42	#78
		p. 208	#3
		p. 208	#5
		p. 212	#3
p. 214	lines 1, 2, & 3		

---

Set II (2025-26)	Selected Studies	p. 9	all
		p. 29	all
	Universal-Prescott	p. 42	#79
		p. 209	#8
		p. 209	#10
		p. 212	#4
p. 214	last 3 lines		

---

\*New sets will be released in 2026\*

# MISSOURI ALL-STATE-BAND AUDITION SCALES

to be played at a minimum tempo of quarter note = 88

Saxophones

## Chromatic Scale

## Missouri ASB Major Scales

### C Major Scale

### G Major Scale

### D Major Scale

### A Major Scale

### E Major Scale

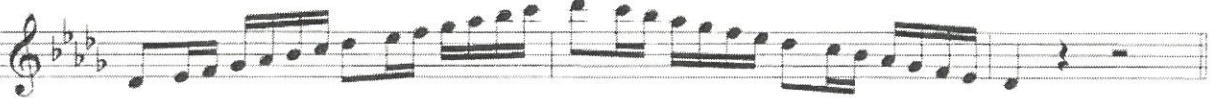
**B Major Scale****Cb Major Scale****F# Major Scale****Gb major Scale****C# Major Scale****Db Major Scale****Ab Major Scale****Eb Major Scale**

**Bb Major Scale**

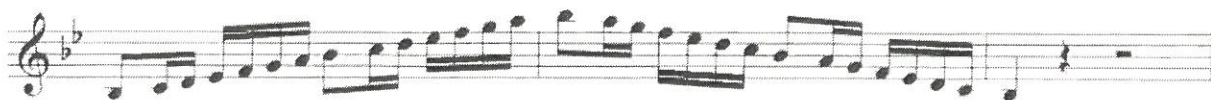

**F Major Scale**

Missouri ASB Melodic Minor Scales

**A Melodic Minor**

**E Melodic Minor**

**B Melodic Minor**

**F# Melodic Minor**

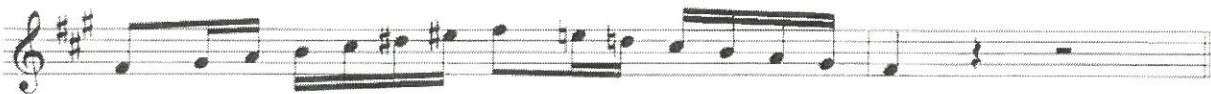

**C# Melodic Minor**

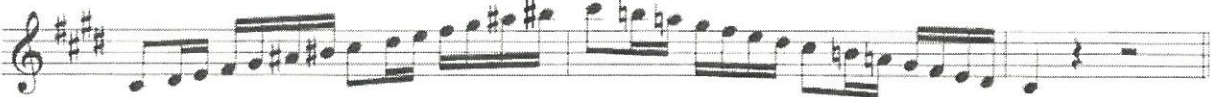

**G# Melodic Minor**

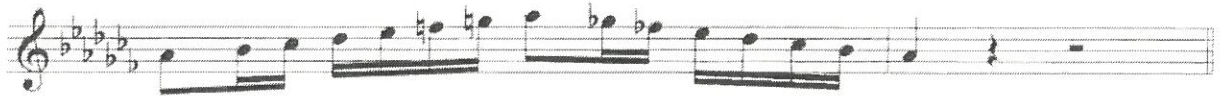
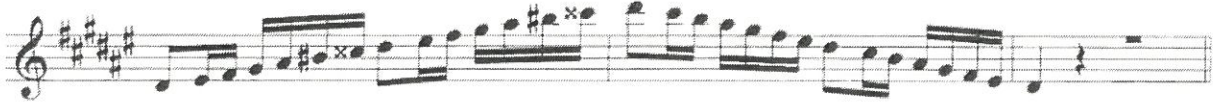
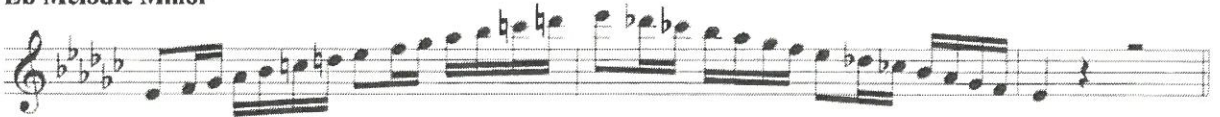
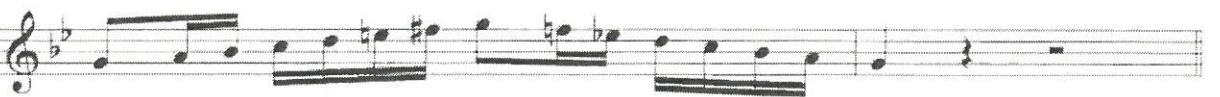

**A $\flat$  Melodic Minor****D# Melodic Minor****E $\flat$  Melodic Minor****A# Melodic Minor****B $\flat$  Melodic Minor****F Melodic Minor****C Melodic Minor****G Melodic Minor****D Melodic Minor**

Allegro furioso

# A Major

Andante

FERLING

77. *Count: 1, 2. 1, 2. 1, 2.*

78. *Count: 1, 2, 3. 1, 2, 3. 1, 2, 3. 1, 2, 3. 1, 2, 3.*

79. *Count: 1, 2, 3, 4, 5, 6. 1, 2, 3, 4, 5, 6.*  
*Count: 1, 2. 1, 2.*

Exercises on Rests.

The Rest on the first beat.

80. *Count: 1, 2, 3, 4. 1, 2, 3, 4.*

The Rest on the second beat.

81. *Count: 1, 2, 3, 4. 1, 2, 3, 4.*

E $\flat$  major.

No 7.

C minor.

No 8.

A $\flat$  major.

No 9.

F minor.

No 10.

D $\flat$  major.

No 11.

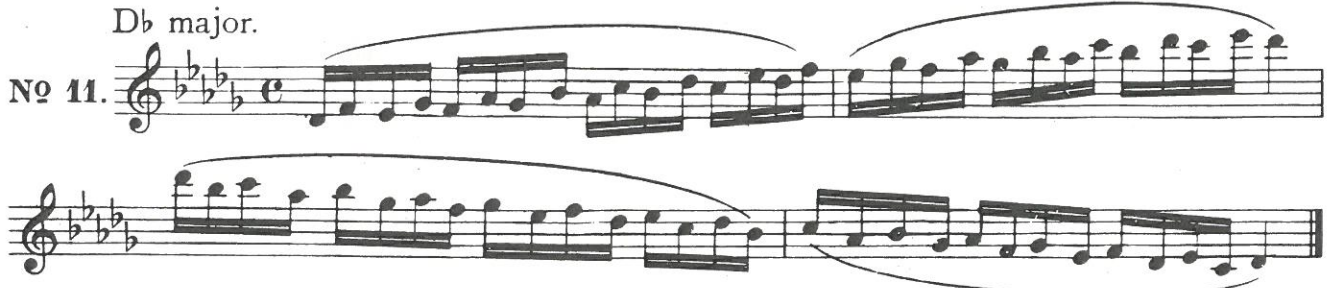

B $\flat$  minor.

No 12.

## Studies on the Major and Minor Chords.

No 1. C major.

A minor.

No 2. F major.

D minor.

No 3. Bb major.

G minor.

No 4. Eb major.

C minor.

No 5. Ab major.

F minor.

No 6. Db major.

Bb minor.

Exercise on the Chords of the Dominant Seventh.

Exercise on different Diminished Sevenths.

Exercise on the Succession of four Diminished Sevenths.
