

MISSOURI BANDMASTERS ASSOCIATION MISSOURI ALL-STATE BAND AUDITION MATERIALS

TROMBONE

Scale: All scales are to be MEMORIZED.
Prepare them all slurred and tongued in sixteenth notes at quarter note = 88.
Scales should be performed ascending and descending. Scales given are the starting tone.
DO NOT TRANSPOSE.

All scales are to be prepared from required scale sheet as written.

Chromatic: Perform the chromatic exactly as written.

Major Scales: C G D A E B/Cb F#/Gb C#/Db Ab Eb Bb F

Minor Scales: a e b f# c# g#/ab d#/eb a#/bb f c g d

Books: *Arban Complete Conservatory Method for Trombone, #023 – Mantia (edited)/
Carl Fischer Publication*
*Melodious Etudes for Trombone, Book 1 – Joannes Rochut/Carl Fischer
Publication*

Set I (2024-25)	Arban	p. 28 p. 31 p. 61 p. 201 p. 204	#47 #9 #69 – lines 3, 9, & 11 (Ab, D, C) #138 #1 – first 8 lines (to key change)
	Melodious Etudes	p. 26	#21 first page only
<hr/>			
Set II (2025-26)	Arban	p. 29 p. 52 p. 126 p. 202 p. 211	#48 #28 #1 – lines 1, 5, & 11 (Bb, D, Ab) #142 #6 – first 7 lines (to key change) Moderato / Eb Major
	Melodious Etudes	p. 5	#4

New sets will be released in 2026

MISSOURI ALL-STATE-BAND AUDITION SCALES

to be played at a minimum tempo of quarter note = 88

Trombone

Chromatic Scale

The chromatic scale is written on two staves in bass clef with a 4/4 time signature. The first staff shows the ascending scale from C2 to B4, and the second staff shows the descending scale from B4 to C2. Each note is marked with a sharp or flat sign to indicate its chromatic position.

Missouri ASB Major Scales

C Major Scale

The C major scale is written on a single bass clef staff in 4/4 time. It consists of eight measures: four measures of ascending eighth notes and four measures of descending eighth notes, ending with a whole rest.

G Major Scale

The G major scale is written on a single bass clef staff in 4/4 time. It begins with a key signature of one sharp (F#). It consists of eight measures: four measures of ascending eighth notes and four measures of descending eighth notes, ending with a whole rest.

D Major Scale

The D major scale is written on a single bass clef staff in 4/4 time. It begins with a key signature of two sharps (F# and C#). It consists of eight measures: four measures of ascending eighth notes and four measures of descending eighth notes, ending with a whole rest.

A Major Scale

The A major scale is written on a single bass clef staff in 4/4 time. It begins with a key signature of three sharps (F#, C#, and G#). It consists of eight measures: four measures of ascending eighth notes and four measures of descending eighth notes, ending with a whole rest.

E Major Scale

The E major scale is written on a single bass clef staff in 4/4 time. It begins with a key signature of four sharps (F#, C#, G#, and D#). It consists of eight measures: four measures of ascending eighth notes and four measures of descending eighth notes, ending with a whole rest.

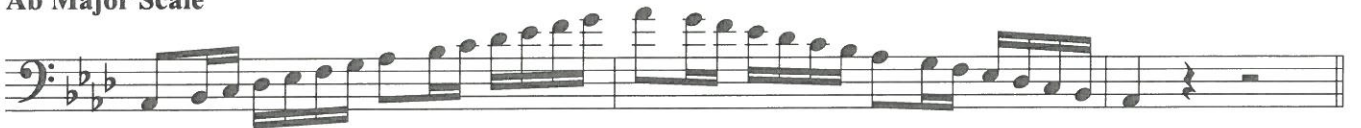
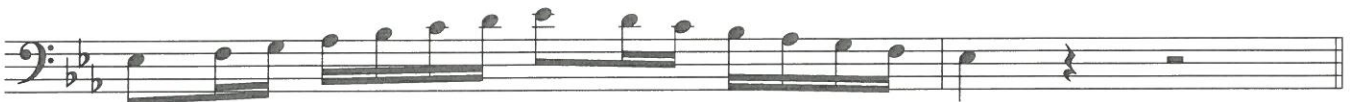
B Major Scale**Cb Major Scale****F# Major Scale****Gb Major Scale****C# Major Scale****Db Major Scale****Ab Major Scale****Eb Major Scale**

Bb Major Scale**F Major Scale****Missouri ASB Melodic Minor Scales****A Melodic Minor****E Melodic Minor****B Melodic Minor****F# Melodic Minor****C# Melodic Minor**

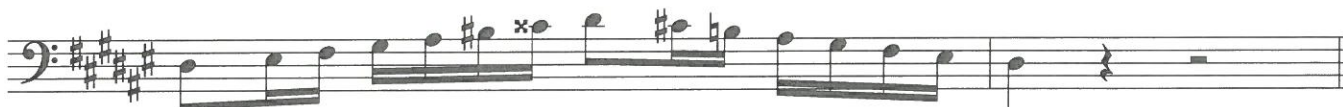
G# Melodic Minor**Ab Melodic Minor****D# Melodic Minor****Eb Melodic Minor****A# Melodic Minor****Bb Melodic Minor****F Melodic Minor****C Melodic Minor**

G Melodic Minor

D Melodic Minor

With Exercises 7 to 12 and all following exercises, the system of almost invisible shifting must be carefully considered. The player should go as far as possible in either direction, thinking more of attacking as the slide passes the position desired, than of a deliberate stop with the slide. The gliding must be done with the right hand, and unless the attack is made as the note is passed, a stiff and impossible system will develop. The idea of picking up a note at either end of the slide is paramount.

138 *tu tu ku tu tu tu tu tu tu tu tu tu ku tu tu tu tu tu ku tu tu tu tu tu*

Fine

D.C.

139 *tu tu ku tu tu tu ku tu tu tu ku tu tu tu ku tu tu tu ku tu tu tu ku*

140 *tu tu ku tu tu tu ku tu tu tu ku tu tu tu ku tu tu tu ku tu tu tu ku*

f

Fine

D.C.

141 *tu ku tu ku tu tu ku tu ku tu tu ku tu ku tu tu ku tu ku tu tu ku tu tu ku*

Characteristic Studies

Some of these studies can be performed acceptably on the Slide Trombone if played with *legato staccato* attack where slurs are indicated for valves. Try to play as close to regular positions as possible.

Allegro moderato

Allegretto (♩: 92)

No. 21
