

MISSOURI BANDMASTERS ASSOCIATION MISSOURI ALL-STATE BAND AUDITION MATERIALS

Bb SOPRANO CLARINET

Scale: All scales are to be MEMORIZED.
Prepare them all slurred and tongued in sixteenth notes at quarter note = 88.
Scales should be performed ascending and descending. Scales given are the starting tone.
DO NOT TRANSPOSE.

All scales are to be prepared from required scale sheet as written.

Chromatic: Perform the chromatic exactly as written.

Major Scales: C G D A E B/Cb F#/Gb C#/Db Ab Eb Bb F

Minor Scales: a e b f# c# g#/ab d#/eb a#/bb f c g d

Books: *Thirty-two Etudes for Clarinet – C. Rose/Carl Fischer Publication*

Klose Method for Clarinet – Simeon Bellison (revised)/Carl Fischer Publication

Set I (2024-25)	Thirty-Two Etudes	p. 20 p. 21	#20 – first 8 lines all
	Klose	p. 126 p. 128 p. 132	Ab Major lines 5, 6, & 7 #9
<hr/>			
Set II (2025-26)	Thirty-two Etudes	p. 3 p. 23	#2 – first 6 ½ lines #23
	Klose	p. 127 p. 128 p. 129	E Major – line 5 lines 4, 8, 9, and bar 1 of 10 line 9, bar 2 thru line 10, bar 1

New sets will be released in 2026

MISSOURI ALL-STATE-BAND AUDITION SCALES

to be played at a minimum tempo of quarter note = 88

Bb Soprano Clarinet

Chromatic Scale

Missouri ASB Major Scales

C Major Scale

The C major scale is written on a single staff in 4/4 time. The notes are: C4, D4, E4, F4, G4, A4, B4, C5, B4, A4, G4, F4, E4, D4, C4.

G Major Scale

The G major scale is written on a single staff in 4/4 time. The notes are: G4, A4, B4, C5, B4, A4, G4, F4, E4, D4, C4, B3, A3, G4.

D Major Scale

The D major scale is written on a single staff in 4/4 time. The notes are: D4, E4, F#4, G4, A4, B4, C5, B4, A4, G4, F#4, E4, D4, C4, B3, A3, D4.

A Major Scale

The A major scale is written on a single staff in 4/4 time. The notes are: A3, B3, C#4, D4, E4, F#4, G4, A4, B4, C5, B4, A4, G4, F#4, E4, D4, A3.

E Major Scale

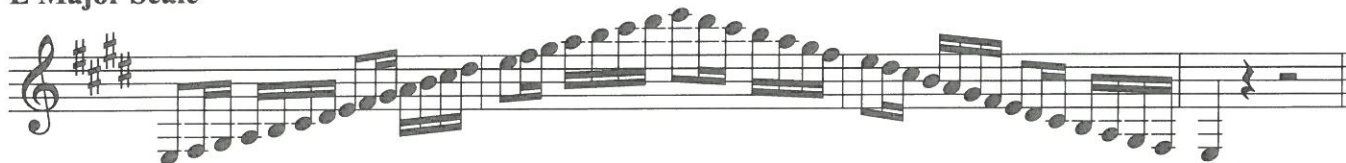

B Major Scale

Cb Major Scale

F# Major Scale

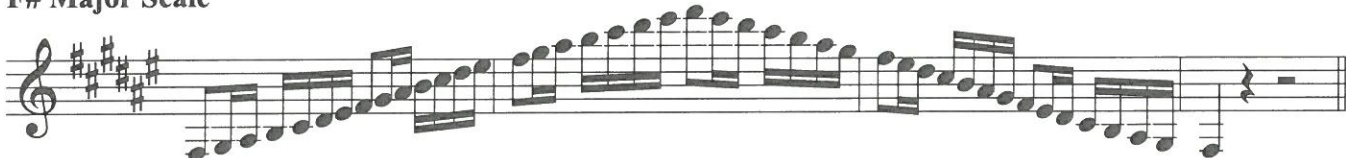

Gb Major Scale

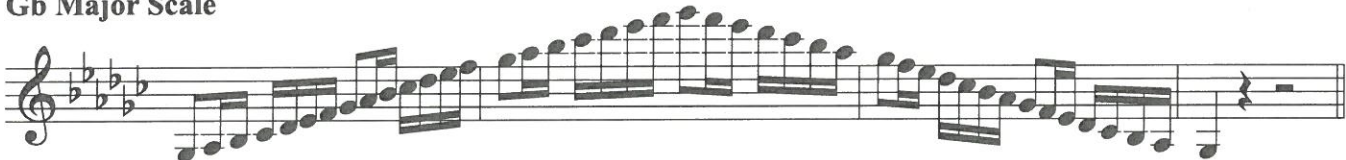

C# Major Scale

Db Major Scale

Ab Major Scale

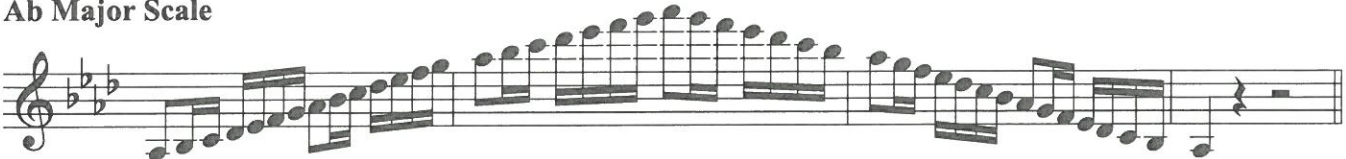

E_b Major Scale

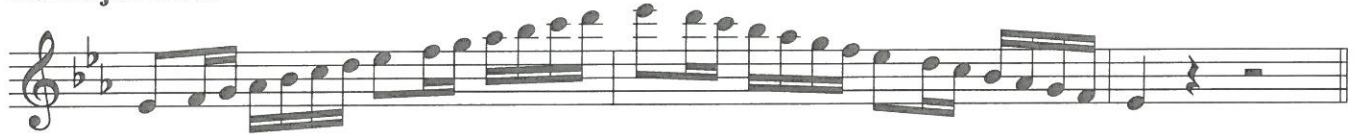

B_b Major Scale

F Major Scale

Missour ASB Melodic Minor Scales

A Melodic Minor

E Melodic Minor

B Melodic Minor

F# Melodic Minor

C# Melodic Minor

G# Melodic Minor

Ab Melodic Minor

D# Melodic Minor

Eb Melodic Minor

A# Melodic Minor**Bb Melodic Minor****F Melodic Minor****C Melodic Minor****G Melodic Minor****D Melodic Minor**

Clarinet

Andante cantabile

21. *dolce*

mf

cresc. *f* *dim.*

mf

tr *tr* *tr*

cresc. *f* *dimin.*

p *dolce*

dim.

p *più lento* *rit.*

Considerable time should be devoted to this exercise; the author considers it to be one of the most important studies.

3

C Major

A Minor

F Major

D Min.

B \flat Major

G Minor

E \flat Maj.

C Minor

A \flat Major

F Minor

D \flat Major

B \flat Minor

G \flat Major

848698
N1099

BROKEN CHORDS OF THE TONIC
AND ITS INVERSIONS IN ALL KEYS

DIMINISHED 7th

Exercise 8 consists of four staves of music. The first staff is in 3/4 time and features a melodic line with a diminished 7th chord progression. The second and third staves provide harmonic accompaniment with chords and moving lines. Exercise 9 consists of four staves of music, similar in structure to exercise 8, with a melodic line and accompaniment.

EXERCISES ON SIXTHS

These should be transposed into all Keys

Exercise 10 consists of two staves of music. The first staff is in 3/4 time and features a melodic line with a sixth interval. The second staff provides harmonic accompaniment. Exercise 11 consists of one staff of music in 8/8 time, featuring a melodic line with a sixth interval.